

KD-EV

P 

Electric vehicle recharging point
Permit holders only

KR KSR KB KSB

Max stay 24 hours
No return within 2 hours

| | | | |
|---------------|--------------------------|-----------|--------------------|
| Scheme Ref. | CPZ B - EV Bays | | |
| Sign Ref. | KD-EV | x-height | 15.0 |
| Letter colour | BLACK | SIGN FACE | |
| Background | WHITE | Width | 290mm |
| Border | BLACK | Height | 375mm |
| Material | Class R3B Microprismatic | Area | 0.11m ² |

EV-S

You must be actively charging to park in this bay

| | | | |
|---------------|--------------------------|-----------|--------------------|
| Scheme Ref. | EV-SIGN | | |
| Sign Ref. | EV-S | x-height | 15.0 |
| Letter colour | WHITE | SIGN FACE | |
| Background | DARK GREEN | Width | 320mm |
| Border | WHITE | Height | 115mm |
| Material | Class R3B Microprismatic | Area | 0.04m ² |

KB-EV

P 

Electric vehicle recharging point
Permit holders only

KR KSR

Max stay 24 hours
No return within 2 hours

| | | | |
|---------------|--------------------------|-----------|--------------------|
| Scheme Ref. | CPZ K - EV Bays | | |
| Sign Ref. | KB-EV | x-height | 15.0 |
| Letter colour | BLACK | SIGN FACE | |
| Background | WHITE | Width | 281mm |
| Border | BLACK | Height | 335mm |
| Material | Class R3B Microprismatic | Area | 0.09m ² |

EXISTING

- SINGLE YELLOW LINE
- DOUBLE YELLOW LINE
- CROSSOVER
- DISABLED BAY
- RESIDENT BAY
- SHARED USE BAY (R,B,PbP)
- MOTORCYCLE BAY
- SIGN ON LC
- LC WITH ELECTRIC VEHICLE CHARGE POINT
- POST & SIGN

PROPOSED

- ELECTRIC VEHICLE BAY
- RESIDENT BAY
- SIGN ON LC
- POST & SIGN

NOTES:
INSTALL BAY MARKING IN ACCORDANCE WITH DIA 1028.3 OF THE TSRGD 2016

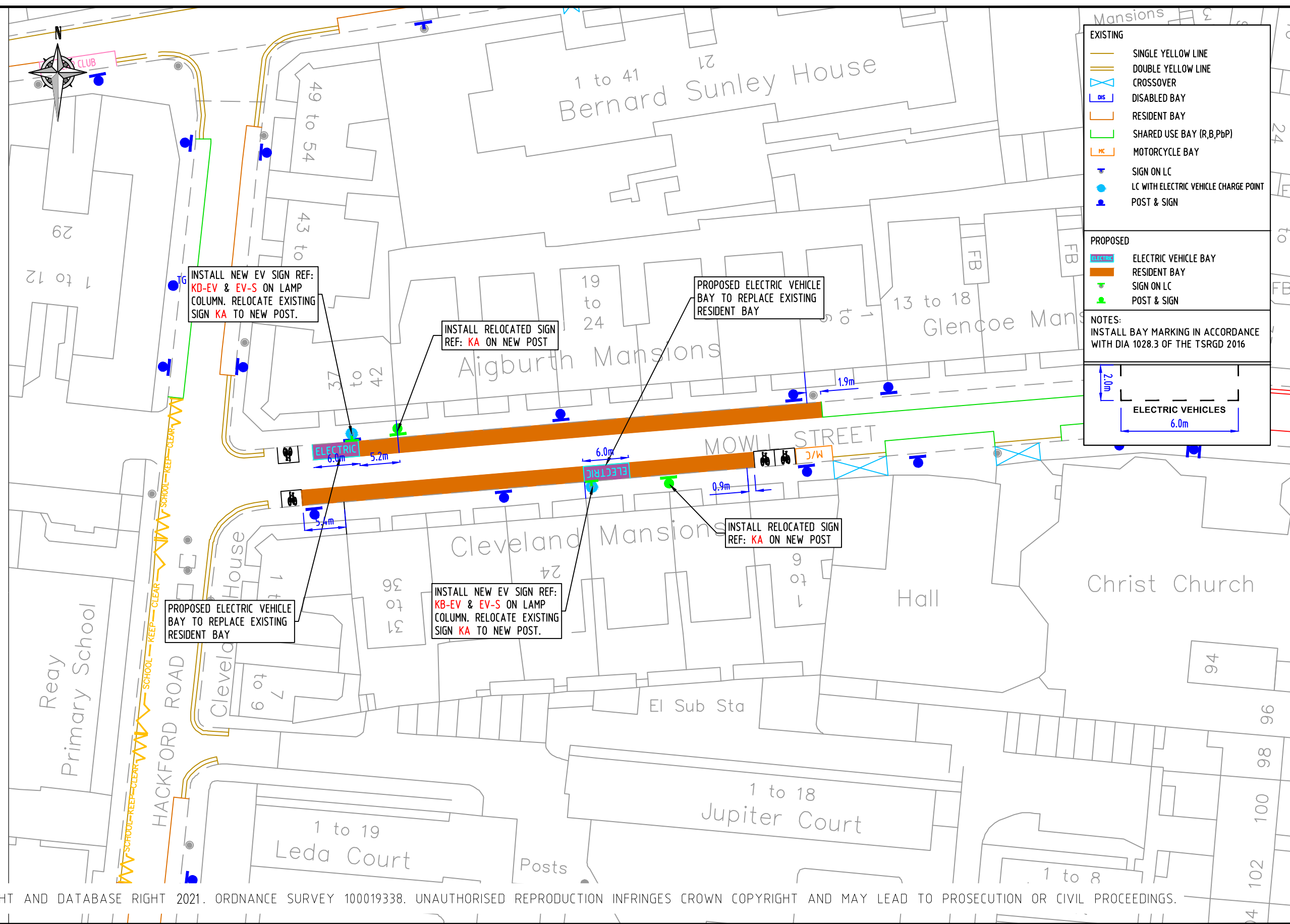
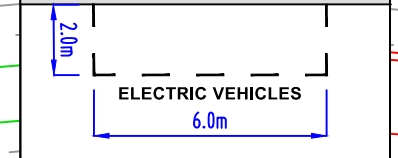

© CROWN COPYRIGHT AND DATABASE RIGHT 2021. ORDNANCE SURVEY 100019338. UNAUTHORISED REPRODUCTION INFRINGES CROWN COPYRIGHT AND MAY LEAD TO PROSECUTION OR CIVIL PROCEEDINGS.

NOTES:

| REV | DESCRIPTION | DRAWN | SIG | DATE | CHKD | SIG | DATE | APP | SIG | DATE |
|-----|-------------|-------|-----|------|------|-----|------|-----|-----|------|
| | | | | | | | | | | |
| | | | | | | | | | | |
| | | | | | | | | | | |
| | | | | | | | | | | |
| | | | | | | | | | | |
| | | | | | | | | | | |
| | | | | | | | | | | |
| | | | | | | | | | | |
| | | | | | | | | | | |
| | | | | | | | | | | |

Lambeth
PARKING, STREET MANAGEMENT AND COMMERCIAL,
3RD FLOOR, CIVIC CENTRE
6 BRIXTON HILL
LONDON, SW2 1EG
020 7926 9000

| | | | | | | | |
|-------|----------|----------------|-----------------------------------|-------|----------|-------|-------|
| DRAWN | BC | PROJECT | PROPOSED ELECTRIC VEHICLE PARKING | | | | |
| CHKD | GWA | DRAWING TITLE | MOWLL STREET (CPZ 'K') | | | | |
| APP | LM | CLASSIFICATION | TMO | PAPER | A3 | SCALE | 1:500 |
| DATE | 01.11.21 | DRAWING NO | DES-CPZ-EVB-1003-001-19 | | REVISION | - | |